

DLF2425 / DLH2425

24" TFT LCD, Wide Viewing Angle, LED Backlight 1000nits,FHD(1920x1080)

24" TFT LCD panel, built-in 1000 nits high bright for sunlight readable LCD display, high transmittance color filter, high transmission polarizing plates, Low Power Consumption, suitable for kiosk, advertising, POS, marline, transportation, gaming, studio display, gas pump..



KEY FEATURES

- Sunlight Readable
- LED Backlight
- FHD(1920x1080) High Definition
- High Shock & Vibration Resistance
- Low Power Consumption
- Wide Viewing Angle
- High Uniformity
- Low EMI Noise
- Wide Dimming
- Life Expectancy
- Wide Operation Temperature (-20~70 °C)

SPECIFICATIONS

Model No.	DLF2425 / DLH2425
Description	24" TFT LCD, LED Backlight 1000nits,FHD(1920x1080)
Display Area (mm)	531.36 x 298.89 mm
Brightness	1,000 cd/m ²
Resolution	1920 x 1080 (FHD)
Contrast Ratio	5000 : 1
Pixel Pitch (mm)	0.276(H) x 0.276(V)
Viewing Angle	+89°~-89°(H), +89°~-89°(V)
Display Colors	16.7M
Response Time (Typical)	25ms
Sync	LVDS
Power Consumption	30W / 38W
Dimensions (mm)	555.9x323.3x14.6 mm
Weight (Net)	2.67kg
LED Driving Board	LID 24A
Control Board (Optional)	<input type="checkbox"/> AD2662GD <input type="checkbox"/> AD2662GDVAR
<input type="checkbox"/> AD2662GD	VGA+DVI
<input type="checkbox"/> AD2662GDVAR	VGA+DVI (Optional S-Video/ Component / Audio)
F / R Control Button	<input type="checkbox"/> 4 Key
<input type="checkbox"/> 4 Key	Power Switch, Menu, Select (+,-),
OSD Menu	Brightness, Contrast, H/V Position, Color, Phase, Clock...
Optional	<input type="checkbox"/> AOT <input type="checkbox"/> Touch Screen

*Specifications are subject to change without notice. **All brands or product names are trademarks or registered trademarks of their respective companies.

DLF= Panel+LED Driving Board

DLH= Panel+LED Driving Board+Control Board

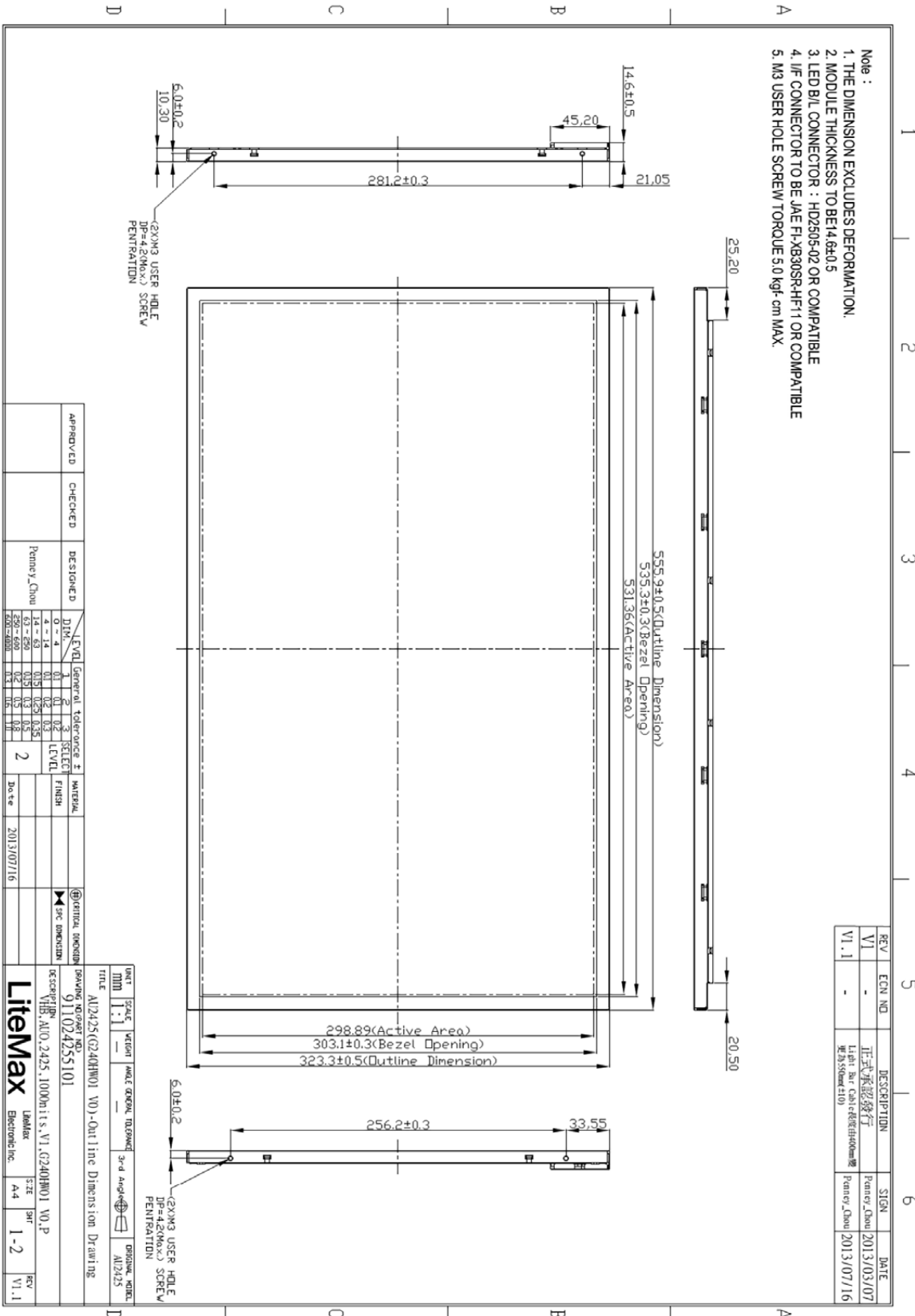

- NO. :
 1. THE DIMENSION EXCLUDES DEFORMATION.
 2. MODULE THICKNESS TO BE 14.6±0.5
 3. LED B/L CONNECTOR : HD2505-02 OR COMPATIBLE
 4. I/F CONNECTOR TO BE JAE FL-XB30SR-HF11 OR COMPATIBLE
 5. M3 USER HOLE SCREW TORQUE 5.0 kgf-cm MAX.

REV	ECN NO.	DESCRIPTION	SIGN	DATE
V1.1	-	正式承認發行 Light Bar Case (LED) 規格圖 更名為 Standard 110	Penny, Chou	2013/03/07
V1.1	-		Penny, Chou	2013/07/16

APPROVED	CHECKED	DESIGNED	LEVEL	General	Tolerance	±	SELECT	MATERIAL
		Penny, Chou	1	1	0.1	0.1	2	
			2	2	0.05	0.05	3	
			3	3	0.02	0.02	4	
			4	4	0.01	0.01	5	
			5	5	0.005	0.005	6	
			6	6	0.002	0.002	7	
			7	7	0.001	0.001	8	
			8	8	0.0005	0.0005	9	
			9	9	0.0002	0.0002	10	
			10	10	0.0001	0.0001	11	
			11	11	0.00005	0.00005	12	
			12	12	0.00002	0.00002	13	
			13	13	0.00001	0.00001	14	
			14	14	0.000005	0.000005	15	
			15	15	0.000002	0.000002	16	
			16	16	0.000001	0.000001	17	
			17	17	0.0000005	0.0000005	18	
			18	18	0.0000002	0.0000002	19	
			19	19	0.0000001	0.0000001	20	
			20	20	0.00000005	0.00000005	21	
			21	21	0.00000002	0.00000002	22	
			22	22	0.00000001	0.00000001	23	
			23	23	0.000000005	0.000000005	24	
			24	24	0.000000002	0.000000002	25	
			25	25	0.000000001	0.000000001	26	
			26	26	0.0000000005	0.0000000005	27	
			27	27	0.0000000002	0.0000000002	28	
			28	28	0.0000000001	0.0000000001	29	
			29	29	0.00000000005	0.00000000005	30	
			30	30	0.00000000002	0.00000000002	31	
			31	31	0.00000000001	0.00000000001	32	
			32	32	0.000000000005	0.000000000005	33	
			33	33	0.000000000002	0.000000000002	34	
			34	34	0.000000000001	0.000000000001	35	
			35	35	0.0000000000005	0.0000000000005	36	
			36	36	0.0000000000002	0.0000000000002	37	
			37	37	0.0000000000001	0.0000000000001	38	
			38	38	0.00000000000005	0.00000000000005	39	
			39	39	0.00000000000002	0.00000000000002	40	
			40	40	0.00000000000001	0.00000000000001	41	
			41	41	0.000000000000005	0.000000000000005	42	
			42	42	0.000000000000002	0.000000000000002	43	
			43	43	0.000000000000001	0.000000000000001	44	
			44	44	0.0000000000000005	0.0000000000000005	45	
			45	45	0.0000000000000002	0.0000000000000002	46	
			46	46	0.0000000000000001	0.0000000000000001	47	
			47	47	0.00000000000000005	0.00000000000000005	48	
			48	48	0.00000000000000002	0.00000000000000002	49	
			49	49	0.00000000000000001	0.00000000000000001	50	
			50	50	0.000000000000000005	0.000000000000000005	51	
			51	51	0.000000000000000002	0.000000000000000002	52	
			52	52	0.000000000000000001	0.000000000000000001	53	
			53	53	0.0000000000000000005	0.0000000000000000005	54	
			54	54	0.0000000000000000002	0.0000000000000000002	55	
			55	55	0.0000000000000000001	0.0000000000000000001	56	
			56	56	0.00000000000000000005	0.00000000000000000005	57	
			57	57	0.00000000000000000002	0.00000000000000000002	58	
			58	58	0.00000000000000000001	0.00000000000000000001	59	
			59	59	0.000000000000000000005	0.000000000000000000005	60	
			60	60	0.000000000000000000002	0.000000000000000000002	61	
			61	61	0.000000000000000000001	0.000000000000000000001	62	
			62	62	0.0000000000000000000005	0.0000000000000000000005	63	
			63	63	0.0000000000000000000002	0.0000000000000000000002	64	
			64	64	0.0000000000000000000001	0.0000000000000000000001	65	
			65	65	0.00000000000000000000005	0.00000000000000000000005	66	
			66	66	0.00000000000000000000002	0.00000000000000000000002	67	
			67	67	0.00000000000000000000001	0.00000000000000000000001	68	
			68	68	0.000000000000000000000005	0.000000000000000000000005	69	
			69	69	0.000000000000000000000002	0.000000000000000000000002	70	
			70	70	0.000000000000000000000001	0.000000000000000000000001	71	
			71	71	0.0000000000000000000000005	0.0000000000000000000000005	72	
			72	72	0.0000000000000000000000002	0.0000000000000000000000002	73	
			73	73	0.0000000000000000000000001	0.0000000000000000000000001	74	
			74	74	0.00000000000000000000000005	0.00000000000000000000000005	75	
			75	75	0.00000000000000000000000002	0.00000000000000000000000002	76	
			76	76	0.00000000000000000000000001	0.00000000000000000000000001	77	
			77	77	0.000000000000000000000000005	0.000000000000000000000000005	78	
			78	78	0.000000000000000000000000002	0.000000000000000000000000002	79	
			79	79	0.000000000000000000000000001	0.000000000000000000000000001	80	
			80	80	0.0000000000000000000000000005	0.0000000000000000000000000005	81	
			81	81	0.0000000000000000000000000002	0.0000000000000000000000000002	82	
			82	82	0.0000000000000000000000000001	0.0000000000000000000000000001	83	
			83	83	0.00000000000000000000000000005	0.00000000000000000000000000005	84	
			84	84	0.00000000000000000000000000002	0.00000000000000000000000000002	85	
			85	85	0.00000000000000000000000000001	0.00000000000000000000000000001	86	
			86	86	0.000000000000000000000000000005	0.000000000000000000000000000005	87	
			87	87	0.000000000000000000000000000002	0.000000000000000000000000000002	88	
			88	88	0.000000000000000000000000000001	0.000000000000000000000000000001	89	
			89	89	0.0000000000000000000000000000005	0.0000000000000000000000000000005	90	
			90	90	0.0000000000000000000000000000002	0.0000000000000000000000000000002	91	
			91	91	0.0000000000000000000000000000001	0.0000000000000000000000000000001	92	
			92	92	0.00000000000000000000000000000005	0.00000000000000000000000000000005	93	
			93	93	0.00000000000000000000000000000002	0.00000000000000000000000000000002	94	
			94	94	0.00000000000000000000000000000001	0.00000000000000000000000000000001	95	
			95	95	0.000000000000000000000000000000005	0.000000000000000000000000000000005	96	
			96	96	0.000000000000000000000000000000002	0.000000000000000000000000000000002	97	
			97	97	0.000000000000000000000000000000001	0.000000000000000000000000000000001	98	
			98	98	0.0000000000000000000000000000000005	0.0000000000000000000000000000000005	99	
			99	99	0.0000000000000000000000000000000002	0.0000000000000000000000000000000002	100	
			100	100	0.0000000000000000000000000000000001	0.0000000000000000000000000000000001	101	
			101	101	0.00000000000000000000000000000000005	0.00000000000000000000000000000000005	102	
			102	102	0.00000000000000000000000000000000002	0.00000000000000000000000000000000002	103	
			103	103	0.00000000000000000000000000000000001	0.00000000000000000000000000000000001	104	
			104	104	0.000000000000000000000000000000000005	0.000000000000000000000000000000000005	105	
			105	105	0.000000000000000000000000000000000002	0.000000000000000000000000000000000002	106	
			106	106	0.000000000000000000000000000000000001	0.000000000000000000000000000000000001	107	
			107	107	0.0000000000000000000000000000000000005	0.0000000000000000000000000000000000005	108	
			108	108	0.0000000000000000000000000000000000002	0.0000000000000000000000000000000000002	109	
			109	109	0.0000000000000000000000000000000000001	0.0000000000000000000000000000000000001	110	
			110	110	0.00000000000000000000000000000000000005	0.0000000		

